

NOTE: BREAK ALL CORNERS WITH 0.015" (.38 MM) RADIUS UNLESS OTHERWISE NOTED. STANDARD TOLERANCES TO APPLY UNLESS OTHERWISE SPECIFIED.

CUSTOMER PART No.	<b>CAN ART STD.</b>	DIE No. <b>ES05738</b>
DESCRIPTION	1.000 x .750 x .125	PROPOSAL No. <b>S-50477</b>

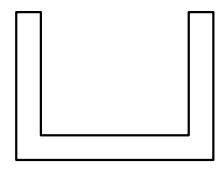
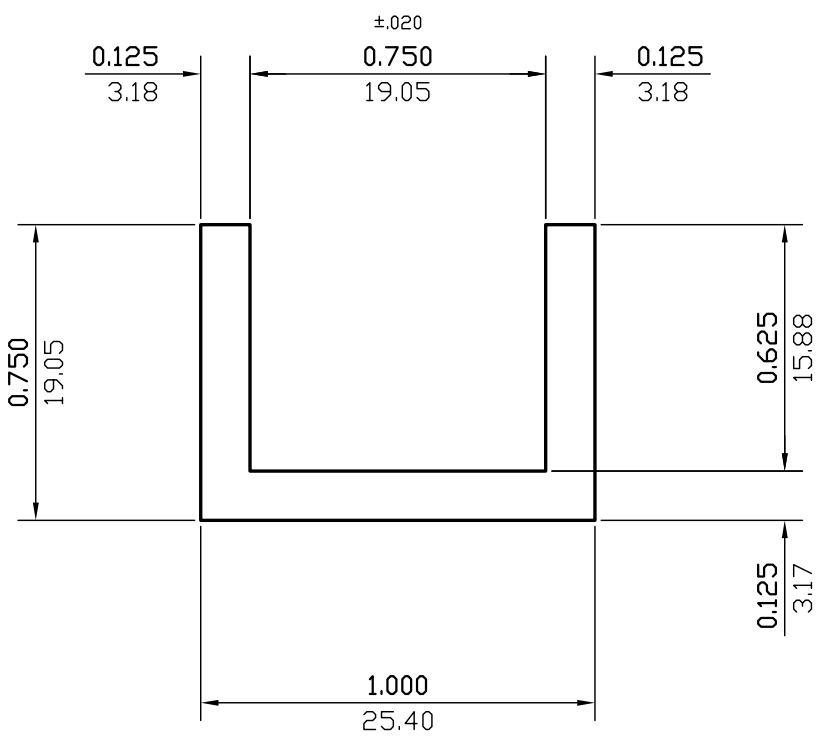

ACTUAL SIZE

WALL THICKNESS **0.125(3.18)** EXCEPT AS SHOWN

DATE	REV	DESCRIPTION	BY
03/20/23	1	REMOVED ALLOY	JASON
EST.AREA	0.281	IN. <sup>2</sup>	EST.AREA 181.453
			MM. <sup>2</sup>
EST.WT.	0.338	LBS/FT.	EST.WT. 0.502
			KG/M.
EST.PER.	4.750	IN.	EST.PER. 120.650
			MM.
OUT PER.		IN.	OUT PER.
			MM.
C.C.D.	1.250	IN.	C.C.D. 31.750
			MM.
FACTOR	14	FINISH	M/F
		ALLOY & TEMP.	
CKD BY	SCALE	2:1	DWN BY <b>L.L.</b> DATE 01/14/2002

# CAN ART

**ALUMINUM EXTRUSION INC.**

428 JUTRAS DRIVE S.  
WINDSOR, ONT. N8N 5C5  
TEL. NO. (519) 727-4399  
FAX NO. (519) 727-6434  
E-MAIL: canart@canart.com

THIS DRAWING IS NOT NECESSARILY A COPY OF YOUR ORIGINAL. PLEASE APPROVE DIMENSIONS AND TOLERANCES INDICATED. CAN ART ASSUMES NO RESPONSIBILITY EITHER TECHNICAL OR LEGAL FOR HAVING THIS SHAPE MADE. THE CUSTOMER AGREES TO FULLY PROTECT CAN ART ALUMINUM FROM CLAIMS OF OTHERS RESULTING FROM THIS SHAPE.

SIGNED: \_\_\_\_\_ DATE: \_\_\_\_\_